



COMUNIDAD LIMONERO

AZAHAR

APARTAMENTOS



LAS COLINAS
RESIDENTIAL

AZAHAR

Apartamentos

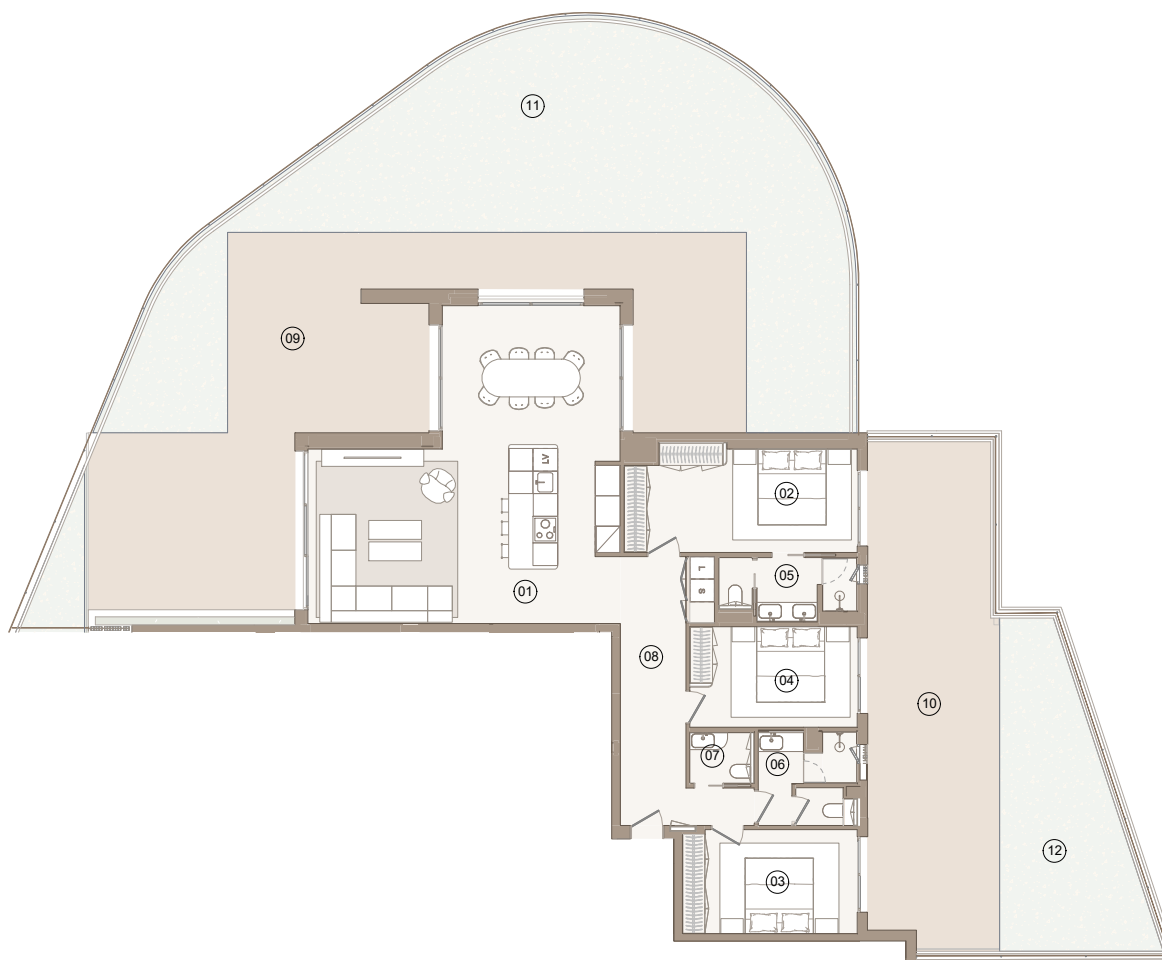

| SUPERFICIES ÚTILES | m ² |
|-----------------------------|----------------|
| 01 Salón - Comedor - Cocina | 55.98 |
| 02 Dormitorio Principal | 16.88 |
| 03 Dormitorio 2 | 12.75 |
| 04 Dormitorio 3 | 11.83 |
| 05 Baño 1 | 5.48 |
| 06 Baño 2 | 5.79 |
| 07 Aseo | 2.20 |
| 08 Circulación | 15.60 |
| 09 Terraza Frontal | 77.04 |
| 10 Terraza Posterior | 45.32 |
| 11 Jardín Frontal | 91.99 |
| 12 Jardín Posterior | 25.34 |

| SUPERFICIES CONSTRUIDAS | m ² |
|-------------------------|----------------|
| VIVIENDA | 166.12 |
| TERRAZA | 127.28 |
| JARDÍN | 136.00 |



AZAHAR

Apartamentos

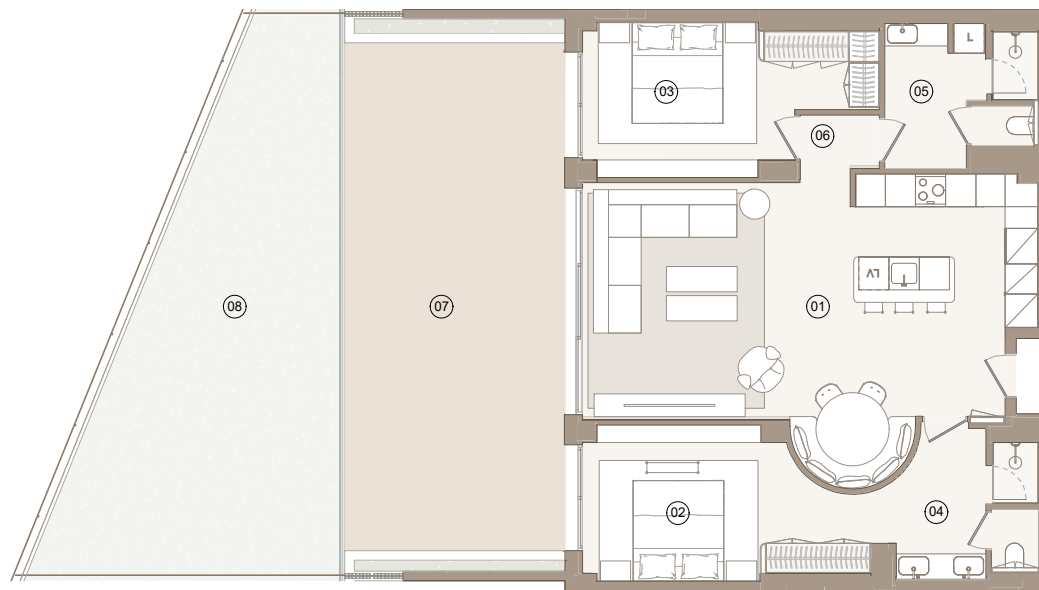

| SUPERFICIES ÚTILES | m ² |
|-----------------------------|----------------|
| 01 Salón - Comedor - Cocina | 44.84 |
| 02 Dormitorio Principal | 15.78 |
| 03 Dormitorio 2 | 15.12 |
| 04 Baño 1 | 7.71 |
| 05 Baño 2 | 7.75 |
| 06 Circulación | 1.70 |
| 07 Terraza Frontal | 44.02 |
| 08 Jardín Frontal | 45.44 |

| SUPERFICIES CONSTRUIDAS | m ² |
|-------------------------|----------------|
| VIVIENDA | 118.79 |
| TERRAZA | 48.74 |
| JARDÍN | 50.71 |

0 2 4 6 8 10m

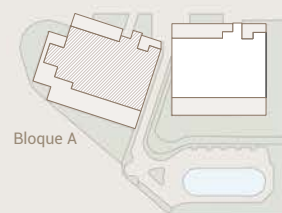

Escalera A
Planta P0
Vivienda 2

B1 - 2

AZAHAR

Apartamentos

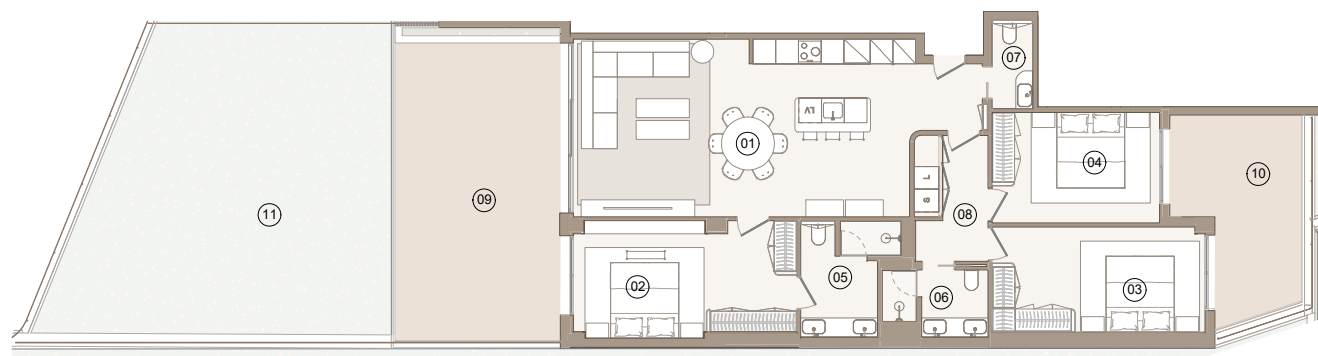

| SUPERFICIES ÚTILES | m ² |
|-----------------------------|----------------|
| 01 Salón - Comedor - Cocina | 45.38 |
| 02 Dormitorio Principal | 17.68 |
| 03 Dormitorio 2 | 15.62 |
| 04 Dormitorio 3 | 13.02 |
| 05 Baño 1 | 6.67 |
| 06 Baño 2 | 4.54 |
| 07 Aseo | 2.44 |
| 08 Circulación | 6.43 |
| 09 Terraza Frontal | 34.47 |
| 10 Terraza Posterior | 15.51 |
| 11 Jardín Frontal | 65.58 |

| SUPERFICIES CONSTRUIDAS | m ² |
|-------------------------|----------------|
| VIVIENDA | 145.03 |
| TERRAZA | 54.14 |
| JARDÍN | 73.31 |



AZAHAR

Apartamentos

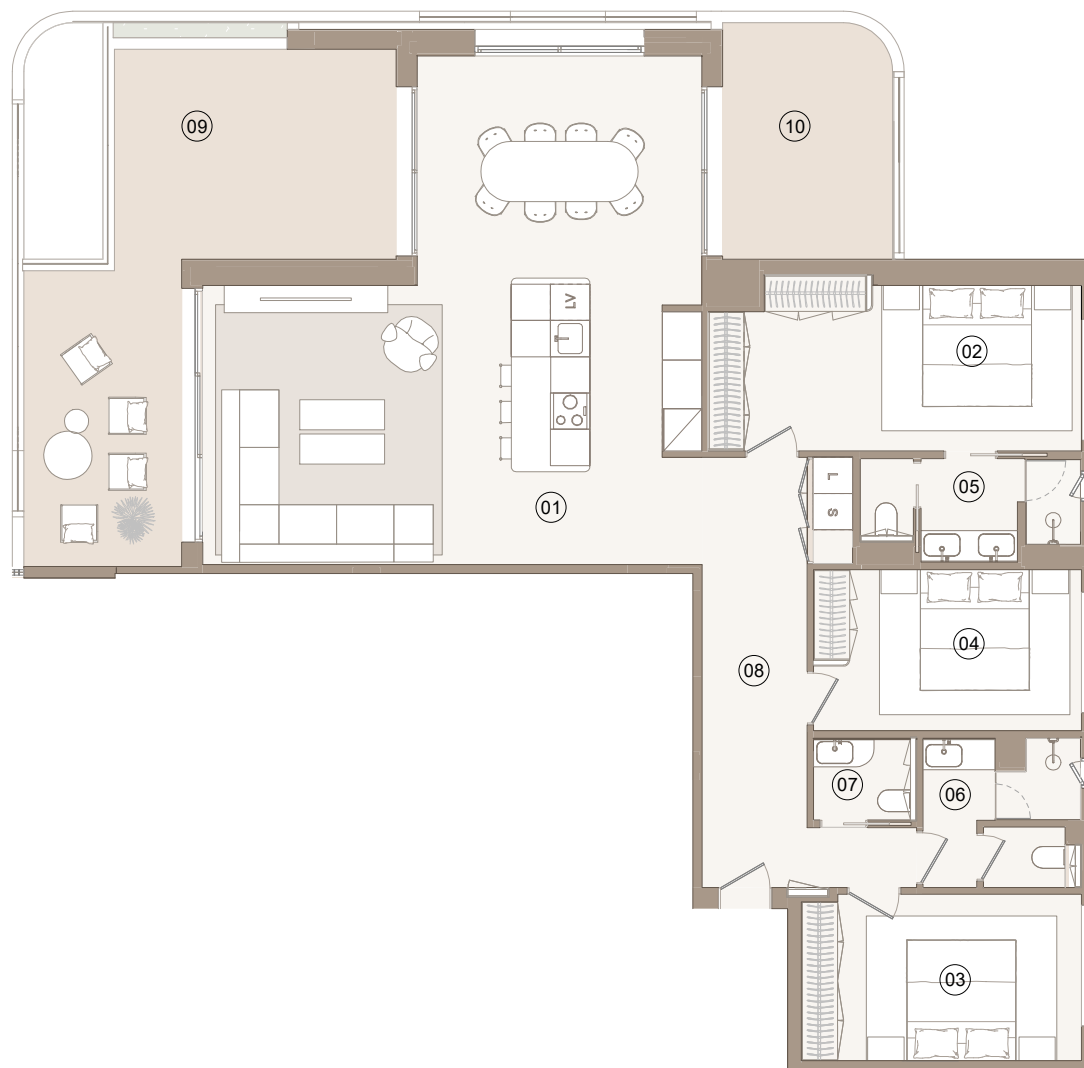

SUPERFICIES ÚTILES m²

| | |
|-----------------------------|-------|
| 01 Salón - Comedor - Cocina | 55.99 |
| 02 Dormitorio Principal | 16.88 |
| 03 Dormitorio 2 | 12.75 |
| 04 Dormitorio 3 | 11.87 |
| 05 Baño 1 | 5.48 |
| 06 Baño 2 | 5.88 |
| 07 Aseo | 2.15 |
| 08 Circulación | 15.58 |
| 09 Terraza Frontal | 29.16 |
| 10 Terraza Posterior | 10.85 |

SUPERFICIES CONSTRUIDAS m²

| | |
|----------|--------|
| VIVIENDA | 165.47 |
| TERRAZA | 47.99 |



AZAHAR

Apartamentos

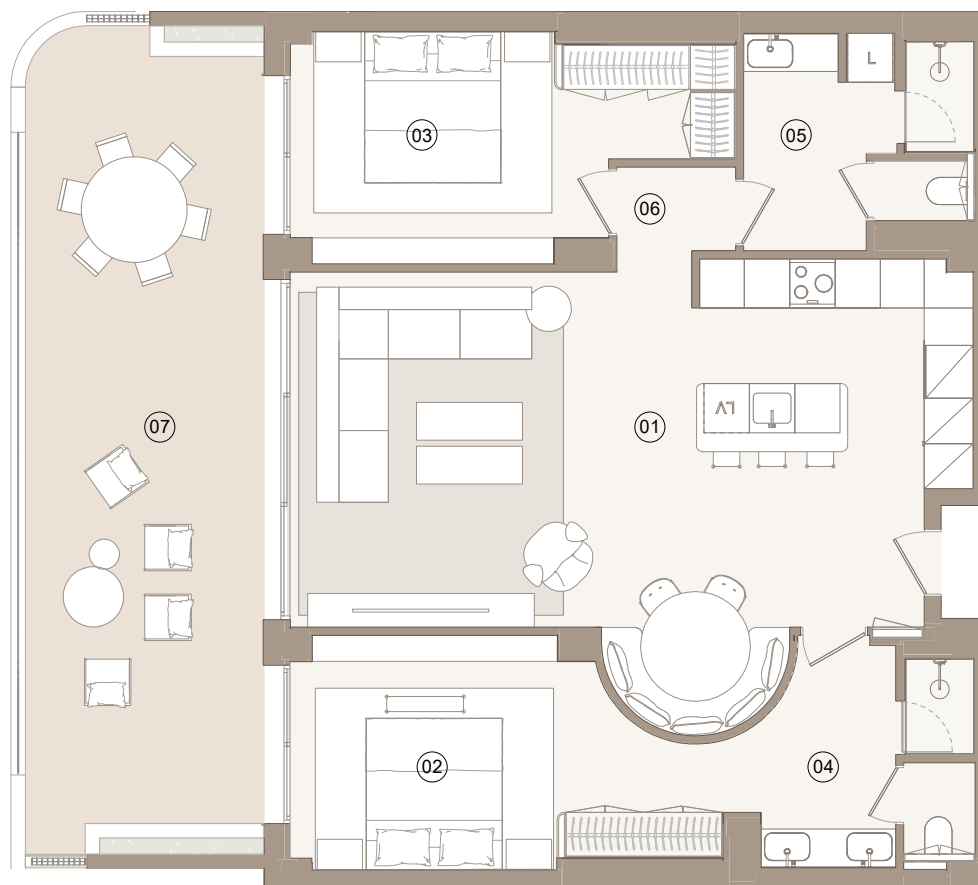

| SUPERFICIES ÚTILES | m ² |
|-----------------------------|----------------|
| 01 Salón - Comedor - Cocina | 45.11 |
| 02 Dormitorio Principal | 15.63 |
| 03 Dormitorio 2 | 15.06 |
| 04 Baño 1 | 7.71 |
| 05 Baño 2 | 7.81 |
| 06 Circulación | 1.76 |
| 07 Terraza Frontal | 32.93 |

| SUPERFICIES CONSTRUIDAS | m ² |
|-------------------------|----------------|
| VIVIENDA | 118.88 |
| TERRAZA | 37.31 |



AZAHAR

Apartamentos

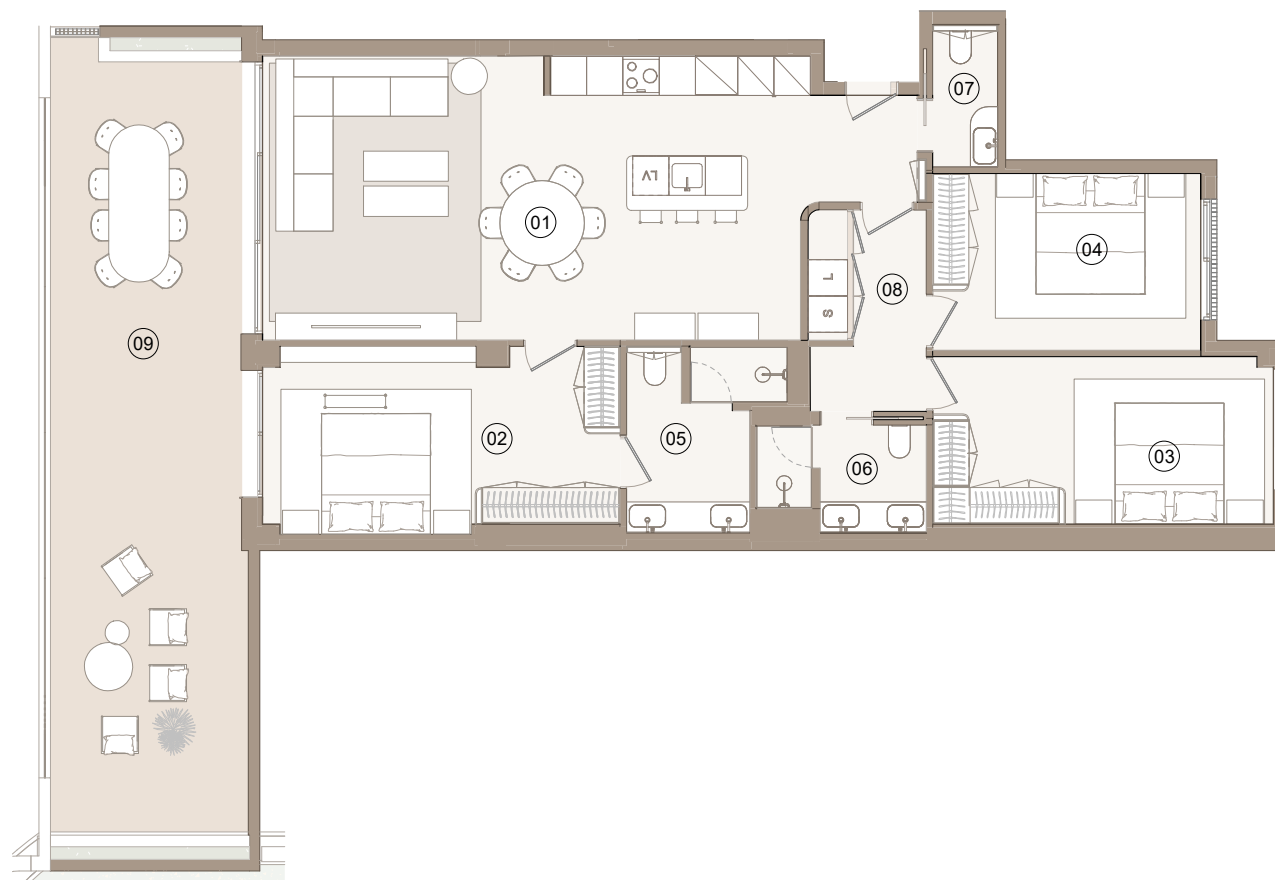

| SUPERFICIES ÚTILES | m ² |
|-----------------------------|----------------|
| 01 Salón - Comedor - Cocina | 45.36 |
| 02 Dormitorio Principal | 17.70 |
| 03 Dormitorio 2 | 15.62 |
| 04 Dormitorio 3 | 13.02 |
| 05 Baño 1 | 6.68 |
| 06 Baño 2 | 4.54 |
| 07 Aseo | 2.42 |
| 08 Circulación | 6.43 |
| 09 Terraza Frontal | 41.24 |

| SUPERFICIES CONSTRUIDAS | m ² |
|-------------------------|----------------|
| VIVIENDA | 144.95 |
| TERRAZA | 47.75 |



AZAHAR

Apartamentos

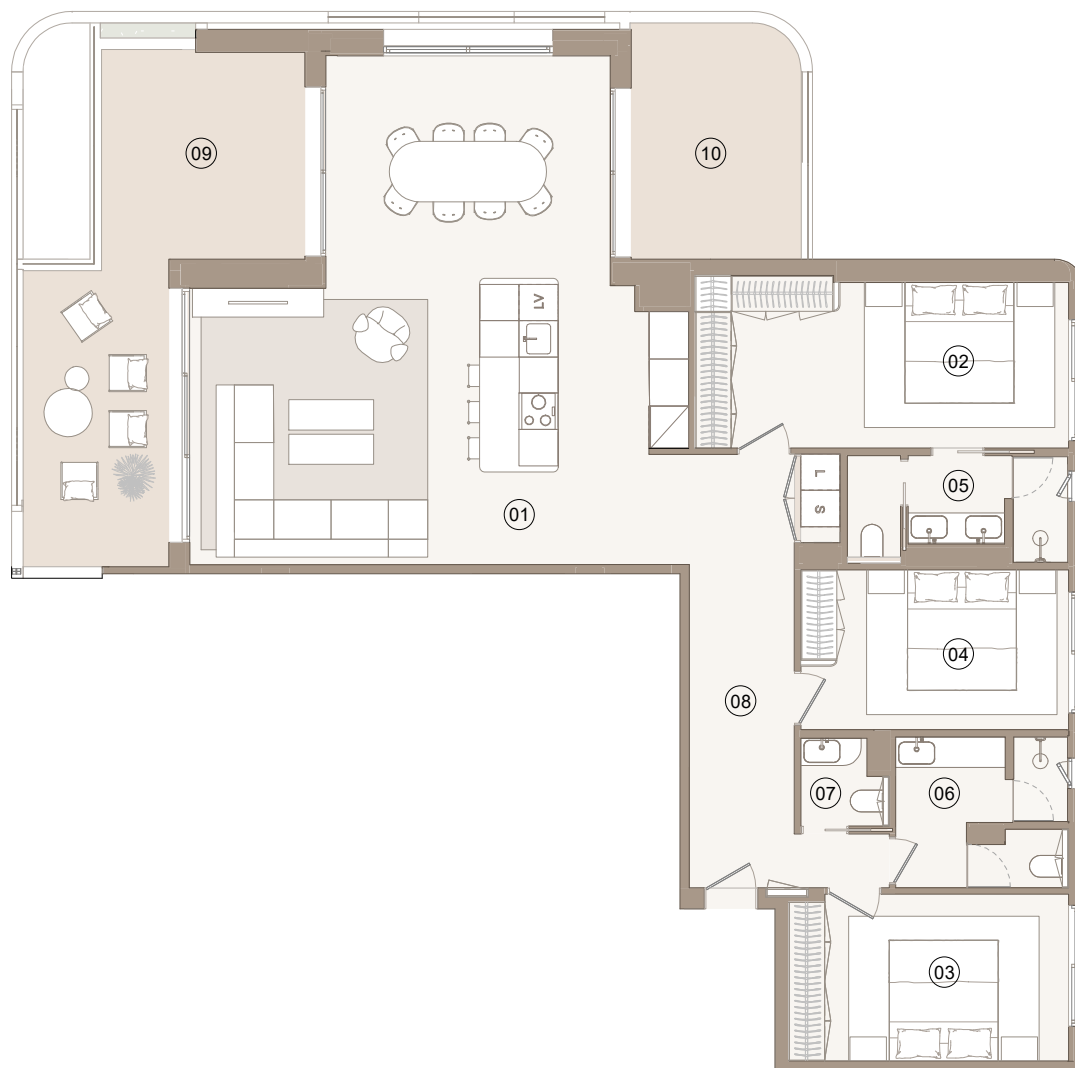

SUPERFICIES ÚTILES m²

| | |
|-----------------------------|-------|
| 01 Salón - Comedor - Cocina | 55.57 |
| 02 Dormitorio Principal | 17.24 |
| 03 Dormitorio 2 | 12.76 |
| 04 Dormitorio 3 | 11.76 |
| 05 Baño 1 | 5.79 |
| 06 Baño 2 | 6.82 |
| 07 Aseo | 1.83 |
| 08 Circulación | 15.07 |
| 09 Terraza Frontal | 23.58 |
| 10 Terraza Posterior | 10.84 |

SUPERFICIES CONSTRUIDAS m²

| | |
|----------|--------|
| VIVIENDA | 165.82 |
| TERRAZA | 41.16 |



AZAHAR

Apartamentos

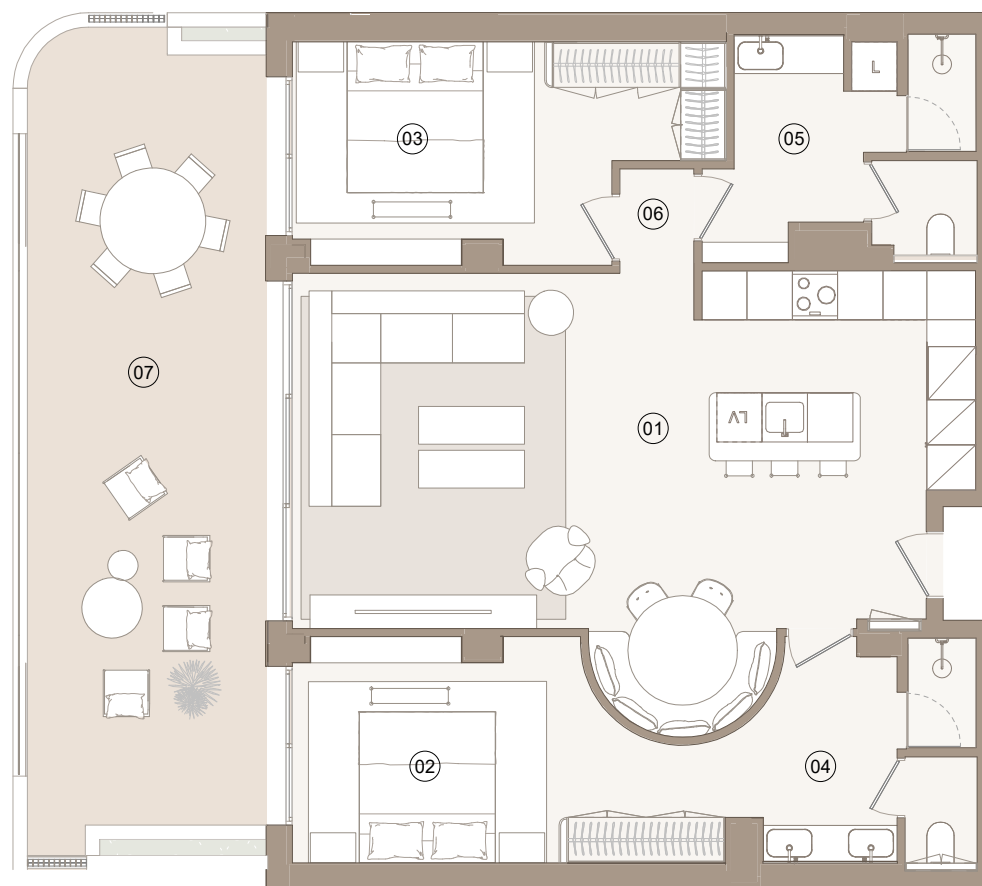

| SUPERFICIES ÚTILES | m ² |
|-----------------------------|----------------|
| 01 Salón - Comedor - Cocina | 44.26 |
| 02 Dormitorio Principal | 15.22 |
| 03 Dormitorio 2 | 14.65 |
| 04 Baño 1 | 7.97 |
| 05 Baño 2 | 9.17 |
| 06 Circulación | 1.37 |
| 07 Terraza Frontal | 33.04 |

| SUPERFICIES CONSTRUIDAS | m ² |
|-------------------------|----------------|
| VIVIENDA | 118.77 |
| TERRAZA | 37.32 |



AZAHAR

Apartamentos

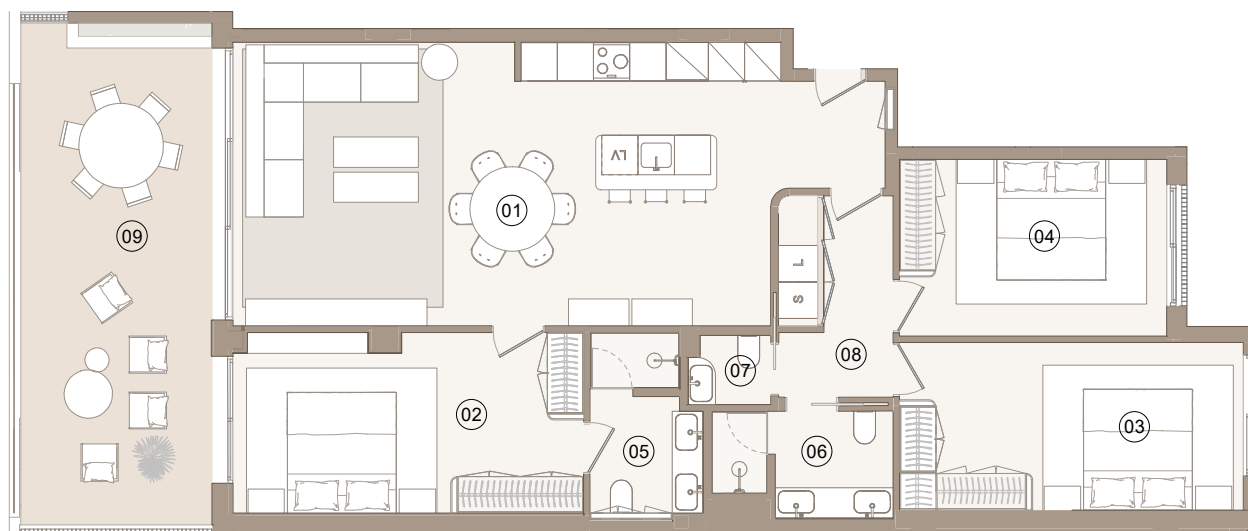

| SUPERFICIES ÚTILES | m ² |
|-----------------------------|----------------|
| 01 Salón - Comedor - Cocina | 45.30 |
| 02 Dormitorio Principal | 17.14 |
| 03 Dormitorio 2 | 15.83 |
| 04 Dormitorio 3 | 12.99 |
| 05 Baño 1 | 5.04 |
| 06 Baño 2 | 4.89 |
| 07 Aseo | 1.51 |
| 08 Circulación | 6.27 |
| 09 Terraza Frontal | 25.25 |

| SUPERFICIES CONSTRUIDAS | m ² |
|-------------------------|----------------|
| VIVIENDA | 141.20 |
| TERRAZA | 28.77 |



AZAHAR

Apartamentos

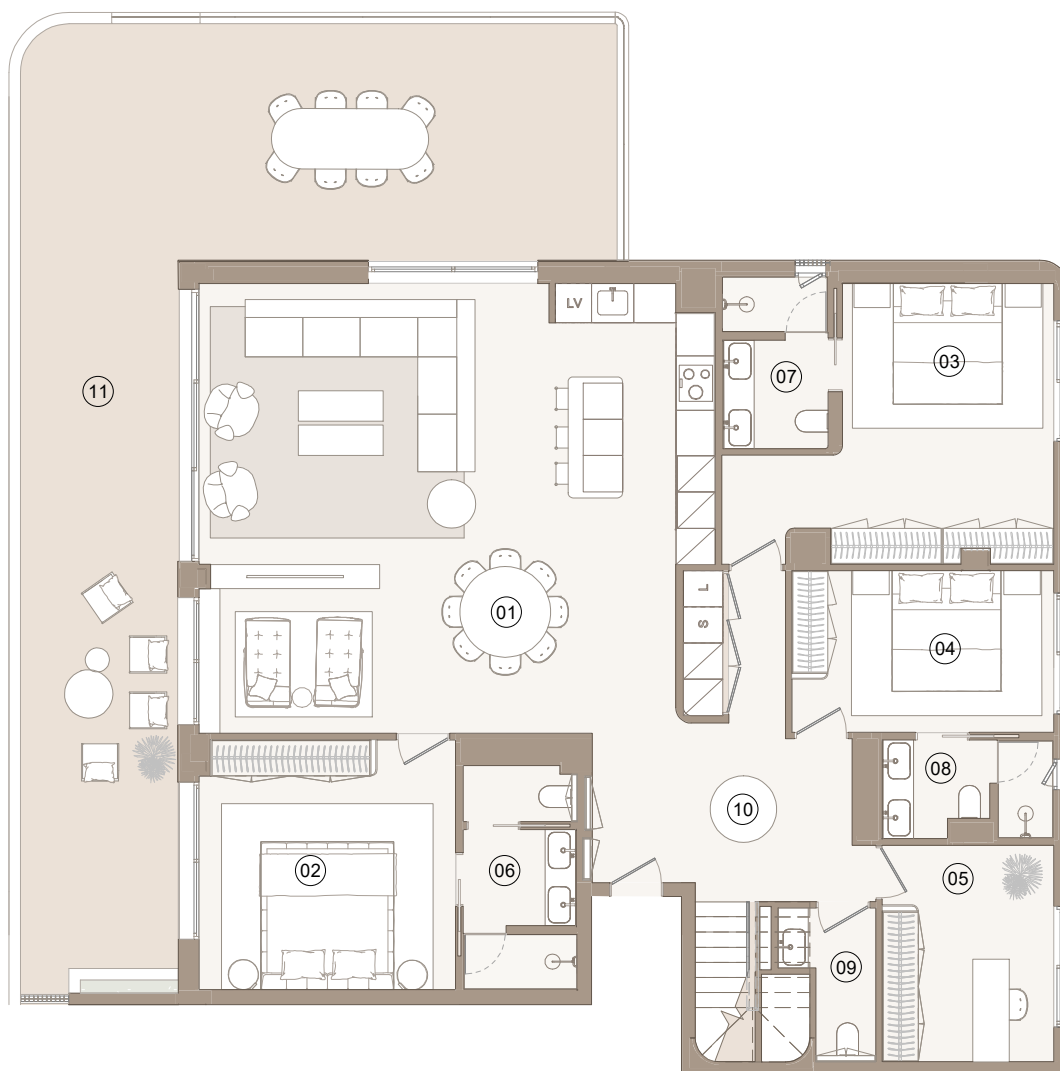

SUPERFICIES ÚTILES m²

| | |
|-----------------------------|-------|
| 01 Salón - Comedor - Cocina | 61.24 |
| 02 Dormitorio Principal | 17.49 |
| 03 Dormitorio 2 | 19.37 |
| 04 Dormitorio 3 | 11.64 |
| 05 Estudio | 10.22 |
| 06 Baño 1 | 6.76 |
| 07 Baño 2 | 4.89 |
| 08 Baño 3 | 4.31 |
| 09 Aseo | 3.04 |
| 10 Circulación | 18.82 |
| 11 Terraza Frontal | 69.41 |

SUPERFICIES CONSTRUIDAS m²

| | |
|----------|--------|
| VIVIENDA | 211.85 |
| TERRAZA | 76.01 |
| SOLARIUM | 103.95 |

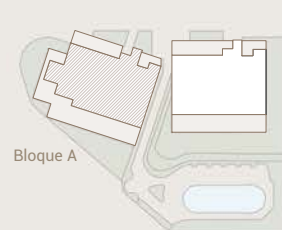

Escalera A
Planta P3
Vivienda 2

B1 - 10

AZAHAR

Apartamentos

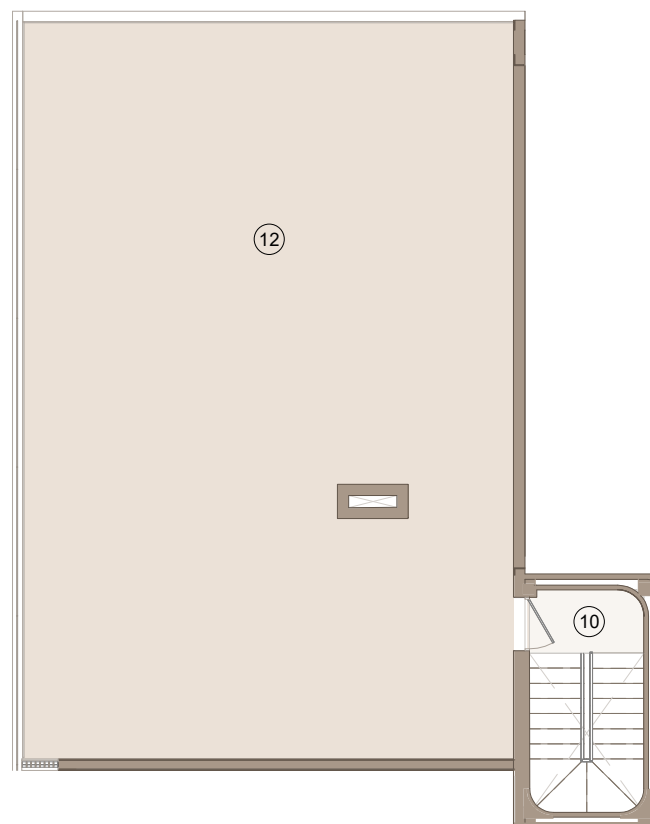

| SUPERFICIES ÚTILES | m ² |
|--------------------|----------------|
| 10 Circulación | 4.30 |
| 12 Solarium | 97.89 |

| SUPERFICIES CONSTRUIDAS | m ² |
|-------------------------|----------------|
| VIVIENDA | 211.85 |
| TERRAZA | 76.01 |
| SOLARIUM | 103.95 |

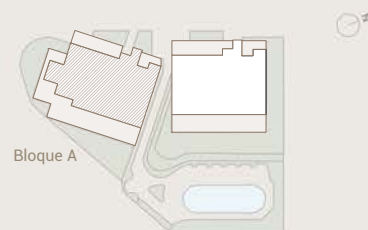

Escalera A
Planta P3-AT
Vivienda 2

B1 - 10

AZAHAR

Apartamentos

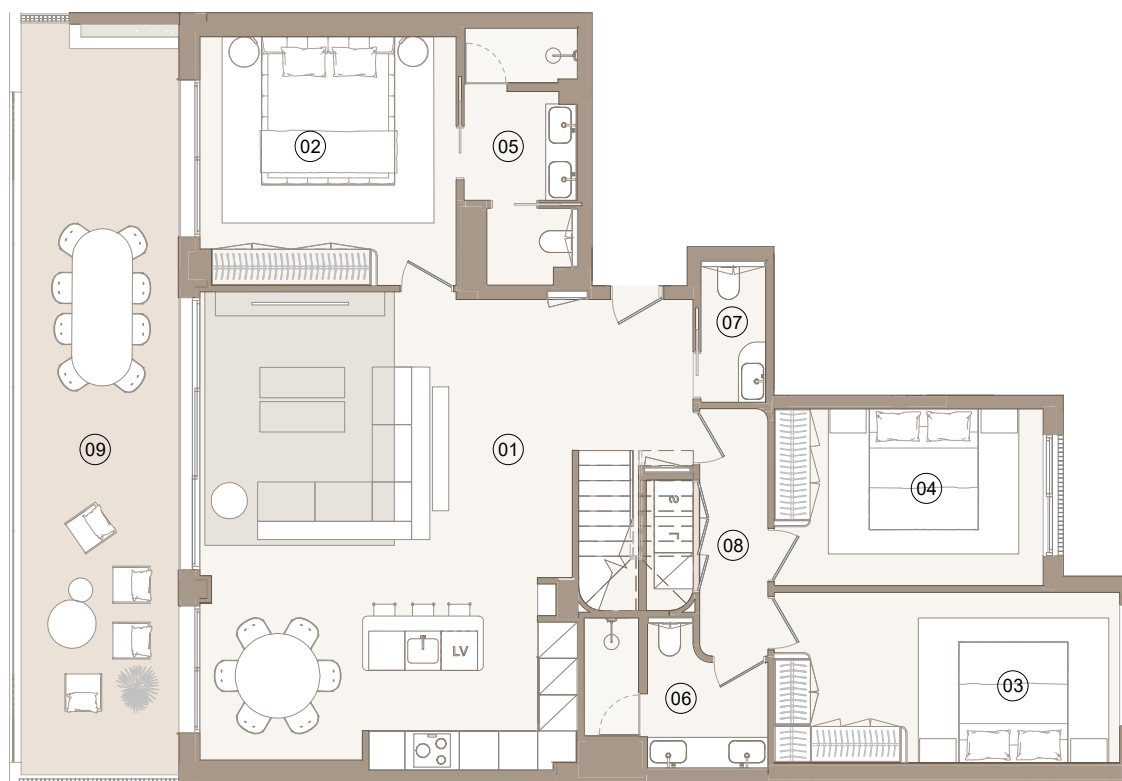

| SUPERFICIES ÚTILES | m ² |
|-----------------------------|----------------|
| 01 Salón - Comedor - Cocina | 55.73 |
| 02 Dormitorio Principal | 17.38 |
| 03 Dormitorio 2 | 16.19 |
| 04 Dormitorio 3 | 13.06 |
| 05 Baño 1 | 7.10 |
| 06 Baño 2 | 5.99 |
| 07 Aseo | 2.41 |
| 08 Circulación | 6.48 |
| 09 Terraza Frontal | 31.66 |

| SUPERFICIES CONSTRUIDAS | m ² |
|-------------------------|----------------|
| VIVIENDA | 169.86 |
| TERRAZA | 35.56 |
| SOLARIUM | 95.94 |



AZAHAR

Apartamentos

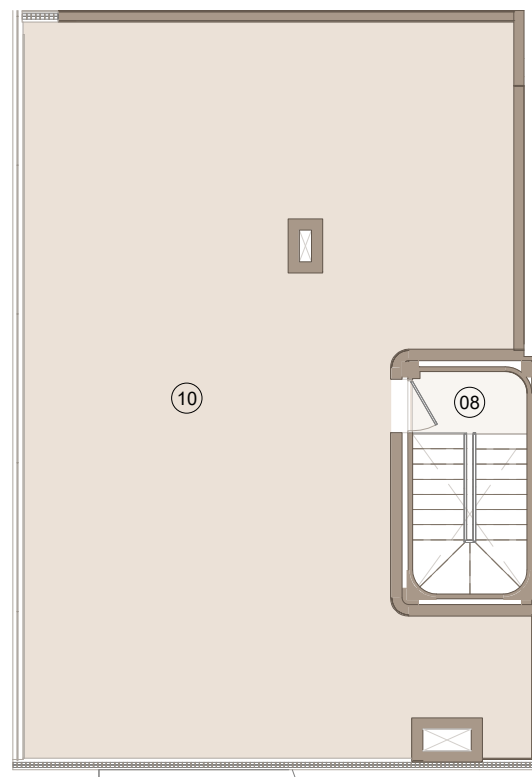

| SUPERFICIES ÚTILES | m ² |
|--------------------|----------------|
| 08 Circulación | 4.30 |
| 10 Solarium | 89.14 |

| SUPERFICIES CONSTRUIDAS | m ² |
|-------------------------|----------------|
| VIVIENDA | 169.86 |
| TERRAZA | 35.56 |
| SOLARIUM | 95.94 |

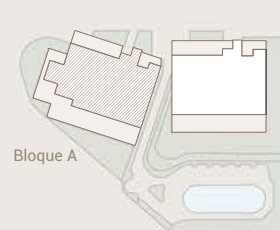

Escalera A
Planta P3-AT
Vivienda 1

B1 - 11

AZAHAR

Apartamentos



ESCALERA A

| Nº VIVIENDA | | PARKING | TRASTERO |
|-------------|-------|---------|----------|
| A-P0-1 | B1-3 | 11 | 11 |
| A-P0-2 | B1-2 | 2 | 2 |
| A-P0-3 | B1-1 | 3 | 3 |
| A-P1-1 | B1-6 | 9 | 9 |
| A-P1-2 | B1-5 | 5 | 5 |
| A-P1-3 | B1-4 | 1 | 1 |
| A-P2-1 | B1-9 | 6 | 6 |
| A-P2-2 | B1-8 | 8 | 8 |
| A-P2-3 | B1-7 | 7 | 7 |
| A-P3-1 | B1-11 | 4 | 4 |
| A-P3-2 | B1-10 | 10 | 10 |

